The 1951 Washingtonian

pam. f
LD
7501
.I46
W37
1951

The Washingtonian
1951

Dedication 2
Faculty 4
Seniors 6
Clubs and Activities 26
Sports 40
Underclassmen 52
Autographs 70

GEORGE WASHINGTON HIGH SCHOOL, INDIANAPOLIS, INDIANA

Our Principal, Mr. Gingery

A familiar sight to all G. W. H. S. students is Mr. Walter G. Gingery at the microphone. When we were freshmen he welcomed us; when we were sophomores and juniors he advised us on many problems; now as we are seniors he bids us farewell.

Walter G. Gingery, B. S., Mount Union College, Alliance, Ohio; M. A., University of Chicago; M. A., McMaster University, Hamilton, Ontario; additional graduate study I.U. Extension and University of Chicago.

Mr. Gingery came to Indianapolis as head of the Shortridge High School Mathematics Department in 1917. He served in this capacity until 1927, when he became the first principal of G. W. H. S.

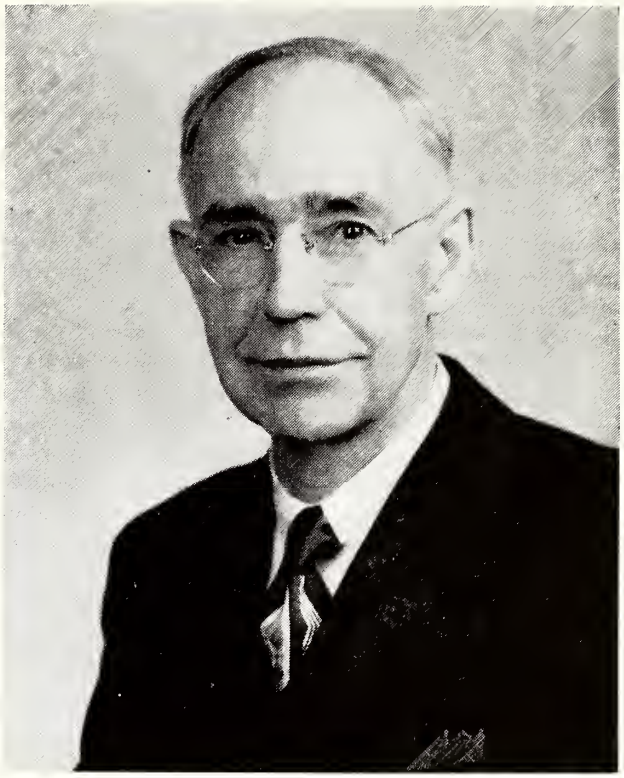

Dedication

"I hope that I shall always possess firmness enough to maintain what I consider the most enviable of titles, the character of an honest man."

We at George Washington High School have frequently seen this motto in the main hall and in the *Surveyor*, but perhaps have never realized that we have among us a man who exemplifies this high ideal of George Washington. He is our friend, counselor, and administrator. He is always willing to take time from his busy day to help and advise those of us who come to him for help.

He has nourished George Washington High School from its infancy until now it is approaching its twenty-fifth year with confidence.

It is really a privilege to dedicate our 1951 *Senior Post, The Washingtonian,* to Mr. Walter Gingery.

The Faculty and Staff

Mr. A. K. Jones, vice-principal; Mr. Justin Marshall, vice-principal; Miss Myrtle Johnson, dean of girls; Mr. Audie Watkins, dean of boys; Miss Ruth Amos, Mrs. Grace Barker, Mrs. Hester Bock, Mr. William Bock

Mr. Henry Bogue, Mrs. Thelma Brownewell, Mrs. Anne Burge, Mr. Ross Campbell, Mr. Paul Carmichael, Mr. Frank Cook, Mr. Ross Cox, Miss Vivian Ely

Miss Mary Estes, Miss Frances Failing, Mrs. Thelma Ford, Mrs. Gladys Freundt, Mr. Victor Graves, Mr. Charles Hamilton, Mrs. Elizabeth Hatfield, Mrs. Iva Head

Mrs. Ethel Hightower, Mrs. Barbara Hine, Mr. David Hine, Mrs. Dorothy Hobson, Miss Corlie Jackson, Mrs. Geraldine Johnson, Mr. Joseph Jones, Mr. Rowland Jones

Mr. Cloyd Julian, Mrs. Virginia Kassler, Mr. William Kimberlin, Mr. Burton Knight, Miss Mary Laatz, Mr. Robert LeMaster, Miss Gertrude Lindley, Miss Mabel Loehr

Miss Barbara Lucas, Mr. Frank Luzar, Mr. Lloyd Mann, Miss Mary McBride, Mr. Russell McClurg, Miss Evelyn McConnell, Mrs. Margaret McWilliams, Miss Gretchen Mueller, Mr. Ocal Muterspaugh, Miss Orrell Negus

The Faculty and Staff

Mr. J. C. Nelson, Mr. O. W. Nicely, Miss Lillian Niemann, Miss Jean Ober, Mr. James Otto, Mrs. Elizabeth Randolph, Miss Marjorie Reinhart, Mr. Leo Rosasco

Miss Louise Ross, Mrs. Mildred Ross, Mr. Louis Rutan, Mrs. Samuella Sands, Miss Barbara Sartor, Mr. John Seeburger, Miss Eunice Seybold, Miss Margaret Simonds

Mr. Amos Slaton, Miss Elizabeth Marie Smith, Mr. Allan Stacy, Mr. Jewel Stingley, Mr. Estil VanDorn, Mr. Malvin Walker, Mr. Ursa Walker, Miss Helen Wallick

Mr. Roger Weaver, Mrs. Betty Werthman, Miss LaVon Whitmire, Mrs. Marie Wilcox, Mr. John Williams, Miss Jean Wood, Mr. G. L. Woodruff, Mrs. Bess Wright

Office staff: Miss Mary Curtiss, Mrs. Aileen Dickman, Miss Beverly Farquer, Miss Margaret Hannan, Miss Sue Smith. Social Service: Mrs. Nellie Baldwin, Miss Leila Brown, Mrs. Lena Jordon

Mrs. Mary Wimsett, Miss Daisy Wyciskalla, Mrs. Edith Young, Miss Dorothy Zwink. Military: M. Sgt. Leland Anderson, Sgt. 1 cl. Clay Cabe, Lt. Col. Chester Lang, Sgt. 1 cl. J. E. LaTourette, Capt. Julien LePage

Members of the faculty not shown in the picture are: Miss Elizabeth Hester and Miss Sue Guthridge. Mrs. Elizabeth Martin, cafeteria manager, also is not pictured.

Senior Class Officers

As long as we live, we, as seniors, will remember the gavel sounding, and Jim Wyckoff, president of the Senior Class of 1951, saying, "Will the class please come to order?"

Soon after the year began, we elected our officers. The officers, under the supervision of Mrs. Geraldine Johnson, appointed the class committees. The committee chairman were: announcements, Sue Bish; colors, Carol Coleman; commencement, Bob Bernhardt; play, Mildred Walsh; social, Bill Porter.

Long to be remembered are our Senior Class colors, the Snow Whirl (our Senior Class Dance), the senior play, the after-game dances, and the many other activities. Now we are all looking forward to our graduation and our Senior Class Day program.

Senior Class officers are: Dave Curtis, treasurer; Jim Abraham, vice-president; Jim Wyckoff, president; Wanda Bruning, secretary; and Pete Caulk, sergeant-at-arms.

Choosing Senior Colors

Debating over the Senior Class colors are Neil Sullivan, Sandra Stockton, LaVonne Matthews, and Arlan Lickliter. The combination chosen by the seniors of 1951 were wine, black, and white.

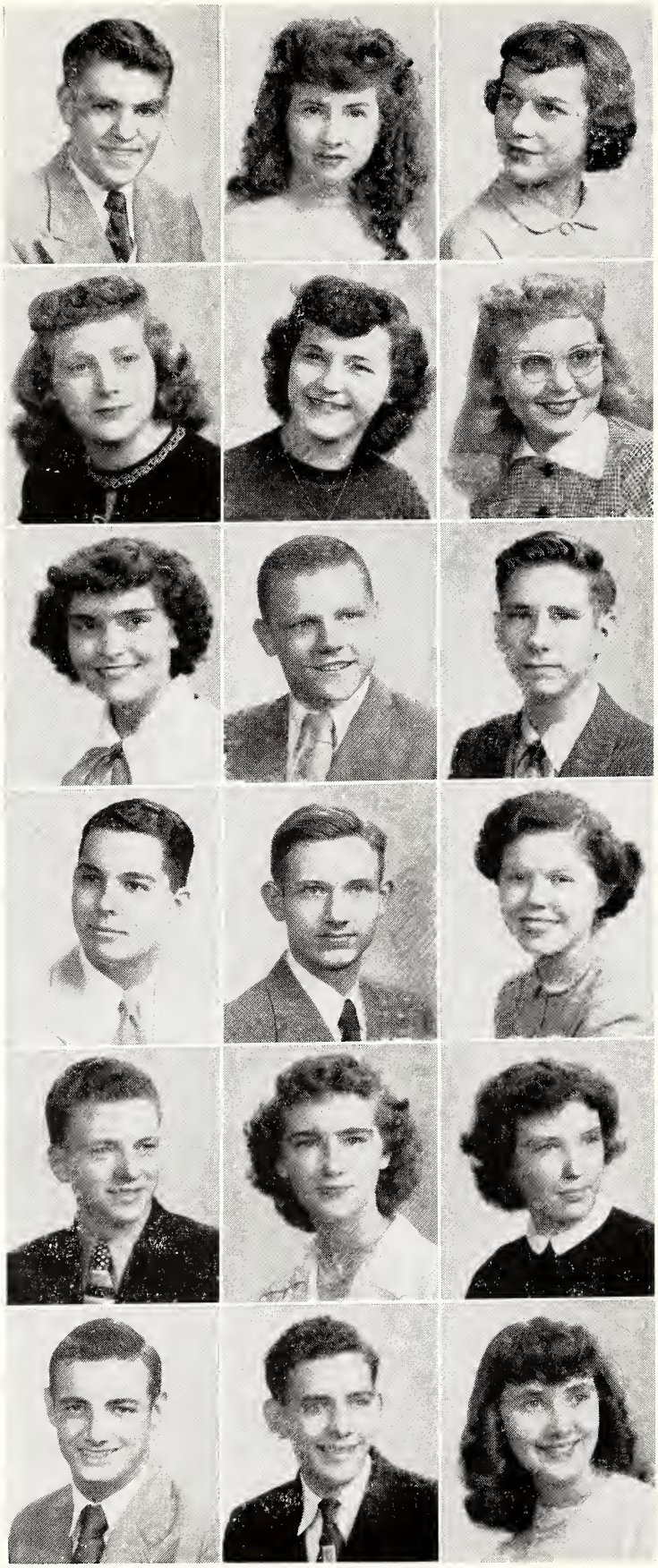

JAMES ABRAHAM
Senior Class, vice-pres.; Student Council, vice-pres.; Junior Class, secretary

PATRICIA ALBAN
Washingtonians

LILLIAN ALEXOFF
Washingtonians

LEONA ARCHER
Washingtonians, C. G. A. A.

SHIRLEY BAILEY
Washingtonians, Surveyor Staff, 1951 Senior Post

VIRGINIA BAKIUS
Band, Orchestra

BETTY BALLARD
Washingtonians, Junior Vaudeville

MIKE BARRETT
Reserve Basketball

JOHN BEASLEY
Science Club, Round Table Discussion, Social Committee

RICHARD BECKER
Honor Society, treasurer; Junior Vaudeville, Spanish Club

BOB BERNHARDT
Lettermen's Club, Cross Country, Track

SUE BISH
Washingtonians, Honor Society, Commencement Committee Chairman

PAUL BISHOP
1st. Lieutenant R. O. T. C.

CATHERINE BOCK
Washingtonians, Junior Red Cross

GLORIA BOLING
Honor Society, Washingtonians, Junior Red Cross

ROBERT BOSTON

JIM BRADLEY

CHARLENE BRADSHAW
Surveyor, associate editor; R. O. T. C. Sponsor, Junior Vaudeville Sponsor

JEAN BRODIE
Washingtonians, vice-pres.; Honor Society; Boosters, program chairman

PHYLLIS BROWN

CLARKE BROWNE
Junior Vaudeville

WANDA BRUNING
Washingtonians, Senior Class secretary, dramatics

PHILLIP BURKE
Junior Vaudeville, Science Club

WILLIAM BYRKIT

ESTHER CANALAS
Honor Society

WILLIAM CANNON
Junior Vaudeville, Band

ROBERT CARNAGUA
Baseball, Lettermen's Club

MAXINE CARR
Washingtonians, Boosters

NANCY CHAMNESS
Washingtonians, Horizon Club

HELENA CHANDLER
Boosters, Washingtonians, Band

RICHARD CLARK
Science Club

ROY CLEMONS
Junior Vaudeville

JOYCE CLIFTON

CAROL COLEMAN
Washingtonians, Student Council, attendant at Military Ball

PATRICIA COLGLAZIER
Washingtonians

CAROLYN COMER
Honor Society, president; Boosters, Washingtonians

LORETTA COMPTON
Boosters, Honor Society, secretary; Washingtonians

REBECCA COMSTOCK
Washingtonians

BETTY CONLEY
Honor Society, Washingtonians

BILL COOK
Lettermen's Club, Surveyor staff, athletics

CAROLE COONCE
Washingtonians, Boosters, Glee Club

LOIS COY

MARTHA CRAIG
Colonial Chorus, Miss Snow Flake, Junior Vaudeville

PHYLLIS CROCKETT
Student Council, Honor Society, Washingtonians

JACK CROWE

WILLIAM CRUTCHFIELD
Gist artist, 1951 Senior Post artist

CHARLES CULLOM
Lettermen's Club, track, golf

ROBERTA CUBERT
Connie Continental, Boosters, Junior Vaudeville

DAVID CURTIS
Lettermen's Club, Senior Class treasurer, basketball

BETTY LOU DARNELL
Washingtonians, Bible Club, pres; Junior Red Cross

MARILYN DAYHOFF
Junior Vaudeville, Washingtonians

BARBARA DICKMEYER
Washingtonians

SOPHIE DOMI
Washingtonians

RUTHANN DORTCH
Colonial Chorus, dramatics, plays and radio; Washingtonians, program chairman

LOWELL DOTY
Latin Club, Junior Vaudeville, Science Club

JOAN DUNCAN
Honor Society, Washingtonians, Boosters

RAYMOND EVERLING
Band

JAMES EZELL
R. O. T. C.

MARTHA FECKER

PATTIE FIELDS

GENE FISH

MARVIN FISHER

VIRGINIA FITZSIMMONS
Washingtonians

JACK FLACK
Junior Vaudeville

MARINO FLOREANCIG

JIMMYE SUE FOX
1951 Senior Post staff, Washingtonians, Girls' State

TOM FREIJE

WILMA FUGATE
Washingtonians, Surveyor staff, Junior Vaudeville

SHIRLE FULTON
Cheer Leader, Boosters, Washingtonians

CHARLES GADING

WILLIAM GALE

DONNA GARSNETT

JACQUELINE GASTON
Washingtonians

ROBERT GENTRY
Athletics

CAROLINE GILES
Washingtonians, C. G. A. A., Junior Vaudeville

MARY ALICE GILL
Washingtonians, Boosters, Junior Vaudeville

LOREN GISH

PHYLLIS GOLLIVER
Junior Vaudeville

JOYCE GRAY
Washingtonians

ROBERT GREENE

ROBERT GREESON

GLORIA GREY

VERNON GRINER
Colonial Chorus

DORINE GROOMER
Future Teachers of America, pres.; Washingtonians; Honor Society

WILLA JEAN GROW
Washingtonians

RICHARD HAMILTON
Athletics, Junior Vaudeville

WILLIAM HARRELL
Spanish Club, pres.; Hi-Y, sgt.-at-arms; Cheer Leader

WILMA HARRIS
Washingtonians

CHARLES HARRISON

JAMES HARRISON

SUE HARTLEY
Boosters, Colonial Chorus, Washingtonians

NORMAN HAUS

ALVONA HEIDENREICH
Boosters, Washingtonians

DON HENSLEY
Lettermen's Club, Student Council, athletics

KENNETH HICKMAN
R. O. T. C., Band

ROBERT HICKS
Lettermen's Club, Band, track, captain

BEVERLEY HILDEBRAND
Washingtonians, Glee Club, Boosters

ELIZABETH HILL
1951 **Senior Post** staff, Boosters, Washingtonians

PHYLLIS HOBENSACK
Honor Society, Latin Club

JANE HOFFMAN
Boosters, Washingtonians, Honor Society

ROSEMARY HOFFMEYER
Student Council; organist

NADA HOUSER
Washingtonians

SHIRLEY HOWARD
Junior Red Cross, Washingtonians, Bible Club

ROBERT HUMBLE

VICTOR INGALLS

LAVERNE JARRETT
Washingtonians, Spanish Club

FINIS JENT
Student Council, pres; Lettermen's Club, Honor Society

CAROL JOHNSON
Junior Class vice-pres; Honor Society, Colonial Chorus

DOROTHY JOHNSTON
Washingtonians, Spanish Club

NORMAN JONES
Cheer Leader, Boosters, dramatics

JAMES JORDAN

JOYCE KATRA
Boosters, Washingtonians

FLORENCE KAZACOFF
Y-Teens, Boosters, Washingtonians

COLLEEN KELTNER
Colonial Chorus, secretary; Washingtonians, Boosters

WILLIAM KERN
Lettermen's Club, Colonial Chorus, Band

BETTY KERNODLE
Washingtonians

ROBERT KINNAMAN

BETTY LARISON
Washingtonians

RONALD LASLEY
R. O. T. C., Student Council, Junior Vaudeville

ALYCE LAWSON
Boosters, Washingtonians, Junior Vaudeville

JAMES LEE
Lettermen's Club, pres.; Student Council, Latin Club

JOAN LESLIE
High School Fashion Board, Y-Teens, Honor Society

NORMAN LEVERENZ

ARLAN LICKLITER
Lettermen's Club, secretary-treasurer; athletics; Future Teachers of America, treasurer

JOHN LIGHTFOOT
R. O. T. C., Rifle Team

DONNA LIMP
Washingtonians, Boosters

GERALD LINDSEY

SHIRLEY LONG
Washingtonians

ELMER LOWERY
Athletics, Lettermen's Club, **Surveyor**, sports editor

PERDITA MACKEY
Washingtonians

ADRIENNE MANDABACK
Washingtonians, Boosters

LAVONNE MATTHEWS
Colonial Chorus, Treasurer of Junior Class, **Surveyor** Staff

PATRICIA MATTHIAS
Washingtonians, Junor Red Cross

ALICE McADAMS
Washingtonians, C. G. A. A.

JOYCE McANDREWS

GWENDOLYN McDOUGALL
Student Council, Boosters, Washingtonians

JACK McELFRESH

HAROLD McKINNEY
Junior Vaudeville

BARBARA McNABB
Washingtonians

BARBARA McNAY
Band

PATRICIA McVICKER
Washingtonians

LESTER MENCHHOFER
Cadet Officer of R. O. T. C., Junior Vaudeville, Hi-Y

KENNETH MILLER

BETTY MILLNER

NORMAN MURPHY

CATHERINE MYERS
Washingtonians, R. O. T. C., Junior Vaudeville

CHARLES MYERS
Lettermen's Club, Science Club, Track

KATHERINE NEVILLE
C. G. A. A., R. O. T. C., Junior Vaudeville

DOROTHY NICOLOFF
Junior Vaudeville, Washingtonians, Cheer Leader

MARY CAROL NORMAN
1951 **Senior Post**, editor-in-chief; Washingtonians, Junior Vaudeville

HERSHEL NORTHERN
Lettermen's Club, Latin Club, Spanish Club

BETTY OREBAUGH
C. G. A. A., vice-pres.; Washingtonians

BETTY OTTO
Washingtonians, Student Council

JOHN OWENSBY
Athletics

BARBARA PADGETT
Washingtonians, Junior Red Crosss

DONALD PARROTT
R. O. T. C.

DONNA PATTERSON
Washingtonians, Junior Vaudeville

DOLORES PENDLEY
Washingtonians, Boosters, Junior Vaudeville

JIM PETERCHEFF
Football, Lettermen's Club

JOANN PETTIT
Junior Vaudeville

JACQUELINE POLLEY
Surveyor Staff, 1951 **Senior Post** staff Junior Vaudeville

NORMA POOLE
Future Teachers of America, secretary; C. G. A. A., Washingtonians

WILLIAM PORTER
Junior Vaudeville Award Winner, Surveyor staff, editor-in-chief; National Honor Society

WILMA PRUITT
Washingtonians

PEGGY RAGER
Washingtonians, Business Builders

CARROLL RANCE
Lettermen's Club

ROBERT RAY
Hi-Y, secretary

SAM RIELLY
Junior Vaudeville

PHILLIP RIFFEY
Lettermen's Club, track

NORMA RILEY
Washingtonians, president; Booster, National Honor Society

ELIZABETH ROBERTS

JOHN RUBY
Baseball, track, golf

FRANCES SAUER
Washingtonians

CLIFFORD SAWYERS

GRANVILLE SCHAEDEL

GARY SCHNEIDER

VERNON SEBREE
R. O. T. C. captain

WILLIAM SELZER

LAVON SHAFFER
Washingtonians, Bible Club, R. O. T. C.

MARY LOU SHANNESSY
Washingtonians

GERALDINE SHEETS
Washingtonians, Boosters

KAROL SHELL
Washingtonians, Boosters, R. O. T. C.

FRANCES SHOTTS
Colonial Chorus, Boosters, Washingtonians

MARILYN SIMMONS
Washingtonians

DONALD SMITH
Athletics

JULIA SMITH
Washingtonians

LILLIE SMITH
Washingtonians

MARY SMITH
Surveyor staff, Washingtonians

MYRA SMITH
Boosters, Washingtonians

ROSE SNYDER
C. G. A. A.

EARL SOOTS

JAMES SOOTS

BEVERLY SPRADLEY
Boosters, chairman; Washingtonians, treasurer

WILMA SPRINGMAN
Washingtonians, Boosters

NINA STAHL

JEAN STANLEY

DEMETRICA STEPHANOFF
Washingtonians, Junior Vaudeville

DONALD STERGAR
Junior Vaudeville

DORIS STEVENSON
Honor Society, Future Teachers of America, Junior Red Cross

SANDRA STOCKTON
Colonial Chorus, Boosters, Washingtonians

PATRICIA STONE
Boosters, Washingtonians, Colonial Chorus

PHYLLIS STROUSE
1951 **Senior Post** staff, underclassmen editor; C. G. A. A., **Surveyor**

NEIL SULLIVAN
Junior Vaudeville, Student Council, Hi-Y

ANN SWALLERS
1951 **Senior Post** staff, Senior Class editor; **Surveyor** staff; Washingtonians

JUANITA SYLVIA
Washingtonians, Boosters, Junior Vaudeville

BARBARA TATE
Washingtonians

BETTY TAYLOR
Washingtonians, Junior Vaudeville

MARVIN TERRELL
R. O. T. C.

DONNA TEVIS
Washingtonians, Junior Vaudeville, Boosters

WESLEY THOMPSON
R. O. T. C., Rifle Club

SIDNEY TILLERY
Lettermen's Club, athletics

AGNES TOTTON
Surveyor staff

NORMA UNGLES
Washingtonians, Junior Vaudeville

CAROL VANDEVANDER
Surveyor staff, Washingtonians

BEVERLY VARGO
Colonial Chorus, Junior Prom Queen, **Surveyor** staff, business manager

DOROTHY VAUGHN
Washingtonians, Boosters, R. O. T. C.

THOMAS WALLS
Cheer Leader, Honor Society, Junior Red Cross

MILDRED WALSH
Honor Society, Junior Vaudeville, Washingtonians

WANDA WALTON

SHIRLEY JO WALTZ
Honor Society, Junior Vaudeville, Washingtonians

HARRY WARREN
Lettermen's Club, Surveyor Staff

CHARLES WATERBURY
Visual Aids helper

CAROL WATSON
Washingtonians, Boosters, Surveyor Staff

PAUL WATZ
R. O. T. C., Printing

DALE WEST
Band

BEVERLY WESTERFIELD
Washingtonians, Junior Vaudeville, Boosters

RUSSELL WHITE
Colonial Chorus, Madrigals, Lighting and Projecting Crews

MARIJANE WILLINGHAM
Washingtonians, Junior Vaudeville

PAUL WINDISCH
Science Club

SHIRLEY WOODWARD
Junior Vaudeville, Latin Club, Washingtonians

ANNA JEAN WOOLDRIDGE
Washingtonians, C. G. A. A., Glee Club

PATRICIA WRIGHT
Washingtonians

JAMES WYCKOFF
Senior Class president, Basketball

STEVE YERICH
Junior Vaudeville

JOHN ZORMAN

Miss Snow-Flake

Martha Craig and Bill Cook were elected Miss Snow-Flake and Jack Frost, respectively, at the Snow Whirl Dance January 18, in the school gym. Other candidates were: Sandra Stockton, Pat Stone, Jackie Polley, Norma Riley, Neil Sullivan, Arlan Lickliter, Finis Jent, and Jim Wyckoff.

Chairmen of the 1951 Senior Class committees are Sue Bish, announcements; Bob Bernhardt, commencement; Carol Coleman, colors; Bill Porter, social activities; Mildred Walsh, senior play.

Junior Rose Prom

Beverly Vargo, who was crowned queen of the 1950 Junior Rose Prom May 26 in the school gym, is shown here with her escort, Don Dalton, leading the Grand March.

The five acts of the 1950 Junior Vaudeville were: "The Last Round-up" sponsored by Alyce Lawson and Donna Patterson; "At the Frazzle Wedding" sponsored by Charlene Bradshaw; "The Gay Nineties" sponsored by Shirley Jo Waltz; "You Can't Stop Love" sponsored by Tom Walls, Bill Porter, and Phil Burke; "Toyland After Dark" sponsored by Gwen McDougall and Patty Stone.

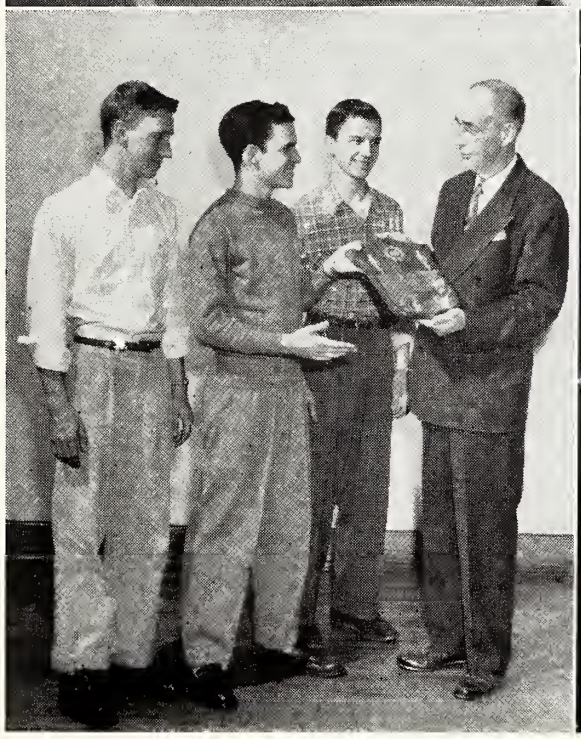

'You Can't Stop Love'

The winning act of the 1950 Vaudeville was, "You Can't Stop Love." Members of the cast shown in the picture above are: (seated) Oliver Logue, Wilma Fugate, Charlene Guffin, Dolores Pendley, Tom Walls, Phil Burke, and Neil Sullivan; (standing) Rex Durrett, Carol Johnson, LaVonne Matthews, Frances Shotts, Bill Porter, Beverly Spradley, Bill Harrell, and Loretta Compton.

A plaque awarded to the winning act is given to the sponsors Tom Walls, Bill Porter, and Phil Burke by Mr. Walter Gingery. Jackie Polley, Steve Yerich, Mildred Walsh, and Charles Mattox were also members of the winning act.

College Week Exhibit

Norma Riley, Jackie Polley, and Rosemary Hoffmeyer, seniors, are pictured above looking at the "Go to College Week" exhibit, which was on display in the Social Studies library January 8 through January 12. These girls were also candidates for the D. A. R. Good Citizenship Award.

Representatives of 30 colleges and schools of nursing were at the high school during that week to discuss their particular college, and to counsel with students who were interested in attending college. Small discussion groups were scheduled and individual conferences were arranged.

Johnnie and Connie

Roberta Cubert and Bill Cook were elected Connie and Johnnie Continental in a popularity contest sponsored by the **Surveyor.**

The candidates for Connie were: Carol Johnson, Roberta Cubert, Barbara Moreland, Carol Watson, and Marjorie Whitmore. Johnnie candidates were: Jim Abraham, Finis Jent, Bill Cook, Eddie Kernodle, and Bill Porter.

Student Association Constitution

We, the studen

As you will soon see, not all of a student's time is spent with books and studying. With the many clubs around school, every pupil is sure to find one to his liking. Most of the clubs are the outgrowth of the curriculum. Clubs promote the interest and increase the knowledge of the student, and what better way to "win friends and influence people" than to belong to one or more of these many groups? There is a total of thirteen clubs from which to choose ranging from the Washingtonians, which is the oldest club, to the Future Teachers, which is among the youngest. There is also the Student Association which play a great part in our student government. Club membership helps round out the student's life. Many pupils find that belonging to one club is enough while others take pleasure in belonging to three or four.

Student Association

Pictured above are the officers and two sponsors of the Student Association: left to right, Jim Abraham, vice-president; Eddie Kernodle, treasurer; Miss Jean Ober, sponsor; Finis Jent, president; Mrs. Grace Barker, sponsor; Don Lickliter, secretary; and Joe Bogue, sergeant-at-arms.

National Honor Society

Leadership, scholarship, service, and character are the essential qualities needed for membership in the National Honor Society. Officers are: Carolyn Comer, president; Tom Walls, vice-president; Loretta Compton, secretary; Richard Becker, treasurer; and Jane Hoffman, program chairman. Other members shown are: Bill Porter, Beverly Spradley, Esther Canalas, Norma Riley, Miss Lillian Neiman, sponsor; Carol Johnson, Jean Brodie. Members not in the picture are: Finis Jent, Jim Wyckoff, Sue Bish, Gloria Boiling, Betty Jo Conley, Joan Duncan, Dorine Groomer, Ida Hart, Joan Leslie, Shirley Jo Waltz, Phyllis Crockett, Doris Stevenson, and Mildred Walsh.

Washingtonians

This is a senior girls' organization and is the goal of all underclassmen girls. The main project of this organization is the bi-annual Big Sister Party given in order to acquaint freshmen girls with George Washington High School.

Norma Riley is the president of this club. Other officers are: Jean Brodie, vice-president; Patty Stone, secretary; Beverly Spradley, treasurer.

Lettermen

Officers of the Lettermen's Club are: president, Jim Lee; vice-president, John Burke; secretary, Arlan Lickliter; sergeant-at-arms, Richard Wiggam. Other members of the club are: (Row 1) Dick McLain Roy McDougal, Finis Jent, Jack Scoggan, Eddie Kernodle, Charles Myres, Bill Kern. (Row 2) Arlan Lickliter, Charles Harper, Bob Bernhardt, Tony Hensley, Jim Lee, Bob Border, Jim Petercheff, Carroll Rance, Bob Carnagua.

(Row 3) Bob Hicks, Bill Cook, John Burke, Pete Caulk, Charles Cullum, Richard Wiggam, Phil Riffey, Hershel Northern. (Row 4) Sid Tillery, Harry Warren, Elmer Lowery, Dave Curtis, Tom Crampton, LeRoy Phillips, Rex Durrett.

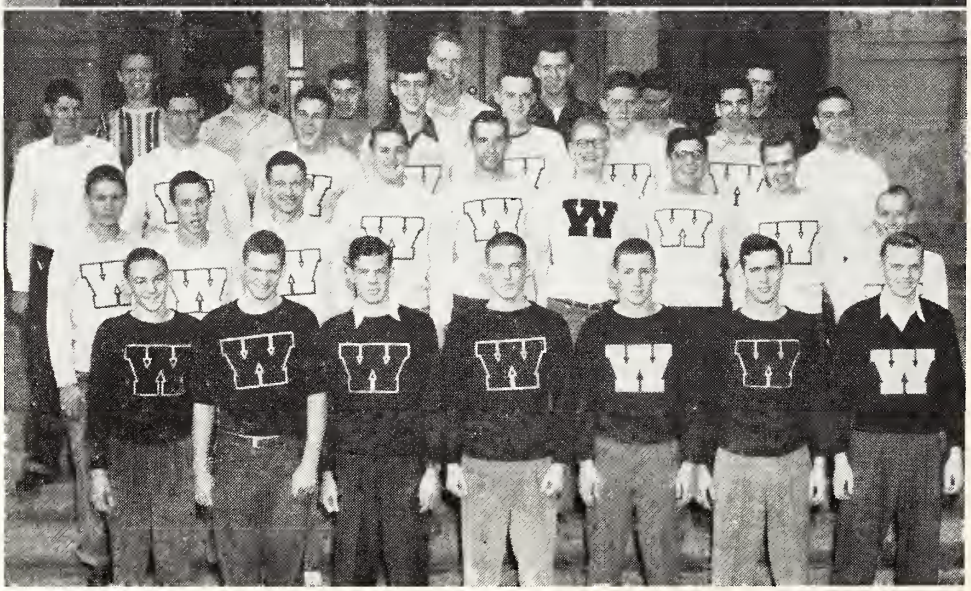

C. G. A. A.

The C. G. A. A. provides girls with an opportunity to enjoy team games such as softball, basketball, and volley ball. Officers of the club are: Donna Tuggle, president; Betty Orebaugh, vice-president; Delores Crockett, secretary; managers of the various sports are: Phyllis Stamm, fall sports; Margaret Stansfield, basketball; Sue Cauble, volley ball; Zella Wyne, softball; and Betty Jo Anderson, tennis. Mrs. Virginia Kassler and Miss Barbara Sartor are sponsors.

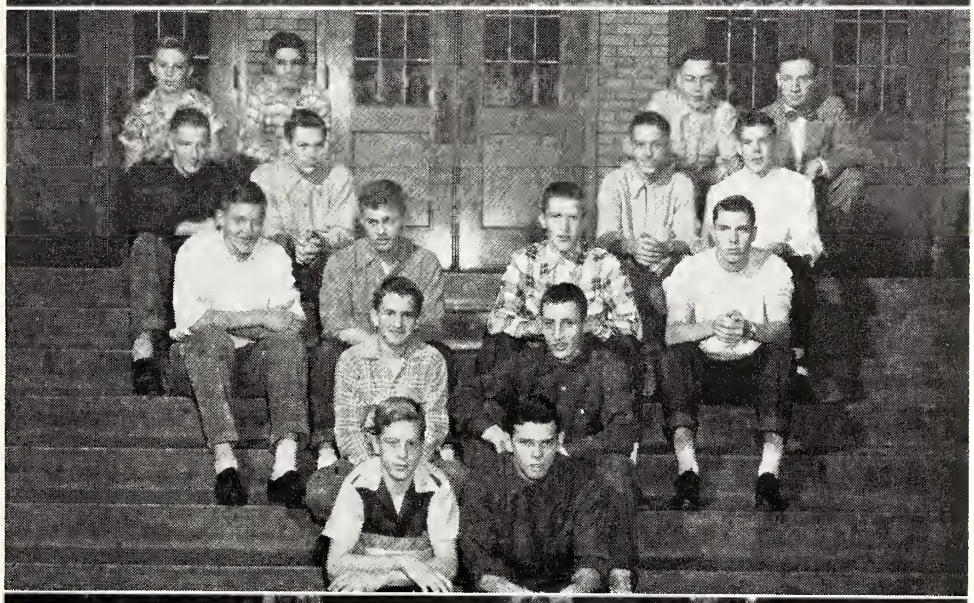

Hi-Y

The officers of the Hi-Y club are: president, Eddie Kernodle; vice-president, Finis Jent; secretary and treasurer, Bob Ray; sergeant-at-arms, Bill Harrell; chaplain, Bill Kern. Other members are: (Row 1) Ronny Staggs, Rex Durrett. (Row 2) Don Leonard, Eddie Kernodle. (Row 3) Richard Wiggam, Elmer Lowery, Nelson Jones, Vernon Griner. (Row 4) Leonard Scotten, Bill Mattox, Neil Sullivan, Finis Jent. (Row 5) Dick Ward, Myron McKinney, Lester Menchoffer, Mr. Jewel Stingley.

Y-Teen

The officers of the Y-Teens Club are: Sandra Grimes, president; Joan Leslie, vice-president; Mary Frances Gibbons, secretary-treasurer. Members of the club are: (Row 1) Shirley Jo Waltz, Joan Leslie, Sandra Grimes, Mary Gibbons, Lola Pryor. (Row 2) Alice Townsend, Betty Jo Anderson, Bessie Kochu, Betty Miller, Shirley Riggan, Shelah McCurdy. (Row 3) Peggy Mulry, Jacquelyne Lewis, Carolyn Beasley, Pat Bradford, Jewel Blythe, Faye Miller, Mary Day. (Row 4) Miss Barbara Jean Lucas, Wilma Meadows, Dorothy Schmid, Pat Craig, Beverly Hamill, Elsie Wallace, Patty Edwards.

Horizon Club

Members of the Horizon Club are (Row 1) Donna Tuggle, secretary-treasurer; Florence Andrews, president; Marjorie Whitmore, vice-president; (Row 2) Pat Turpin, Ilene Benge, Betty Poland, Barbara Moreland, Donna Shumate. (Row 3) Sue Hartley, Mary Appleget, Audrey Lannan, Donna Frodge, Sue Cauble, Cynthia Knapp, Norma Martin; (Row 4) Carolyn Comer, Wilma Meadows, Virginia Show, Shirley Stiff, Frankie Skaggs, Pat Weare, Zella Wyne. Mrs. Thelma Brownewell is the club sponsor.

Spanish Club

Pictured in the Spanish Club are: (Row 1 standing) Helena Chandler, LaVerne Jarrett, Thomas Payne, Shirley Jo Waltz, Bob Harkins, Alyce Lawson, Bill Porter, Arlan Lickliter, Delores Pendley, Elmer Lowery; (Row 2) Mr. Bock, sponsor; Joan Chance, Mrs. Bock, sponsor; Barbara Barron, Anita Arnold, Joan Duncan, Lavonne Matthews, Beverly Vargo, Carol Watson, Carol Johnson; (Row 3) Wendell McManis, John Jones, Vera Smotherman, Pat Gallimore, Darlene Ferbrache, Barbara Elmore, Norma Riley, Juanita McKay, Dorothy Johnston.

Latin Club

Members of this club enjoy learning more about the customs and language of the Romans. Besides their study of the Romans, they, along with the Spanish Club sent CARE packages abroad. Mrs. Iva Head and Mrs. William Bock sponsor the Latin Club. Officers of this club are: Tom Walls, president; Jerry Kerkhof, vice-president; Jackie Woodworth, secretary; Harvey Blackburn, treasurer; and Dorine Groomer, program chairman.

Future Teachers

The F. T. A. Club provides activities which give high school students an insight on teaching. Members of this club are (Row 1) Ruth Ann Dortch, Betty Orebaugh, Ilene Benge, Jackie Gaston, Ida Hart, Helena Chandler, Dorine Groomer; (Row 2) Beverly Hamill, Rita LeGualt, Lois Griffin, Beverly Vargo, Norma Poole, Sharol Goddard; (Row 2 Sue Kepner, Shelah McCurdy, Carol Johnson, Mrs. Marie Wilcox, Dorothy Johnston, Jean Kramer; (Row 4) Bill Springer, Jerry Meadors, Bill Porter, Arlan Lickliter, Finis Jent.

Boosters

One of the biggest and most active clubs at G. W. H. S. is our Boosters Club. Sponsored by Miss Gertrude Lindley, Mrs. Barbara Jean Hine, and Mr. James Otto, this club can be heard at all our sports events, cheering our team on to victory. This group also plans our pep sessions and has charge of our sports banquets. Chairman of the Boosters Club is Beverly Spradley. Other officers are: Sandra Stockton, senior representative; Shelah McCurdy, junior representative; Bettie Carr, sophomore representative; and Bonnie Benge, freshman representative.

Print Shop

The printing classes perform a big service for the school. The boys from these classes print the twelve issues of the **Surveyor**, the 72-page yearbook, and numerous school forms and programs. This year they also printed the **Gist.** Shown here with Mr. Ocal Muterspaugh, are: Dwight Miller, Jack Payton, David Hanley, Archie Johnston; (Row 2) Fred Workman, Dan Alexoff, Tom Rusler, Lloyd Wiggins, Dave Warren (at machines) Jim Soots, Robert Blake.

Colonial Chorus

The highest choral group here at school, the Colonial Chorus, frequently represents George Washington High as they fulfill singing engagements throughout the city. They are: (Row 1) Pat Stone, Dorothy Phillips, Shirley Henning, Beverly Vargo, Sue Kern, Jean Brodie, Ruth Ann Dortch, Betty Poland; (Row 2) LaVonne Matthews, Carol Johnson, Patty Hoffner, Shelah McCurdy, Sue Cauble, Martha Craig, Janet Leak, Sandra Stockton, Sue Hartley, Mrs. Mary June Estes, accompanist; (Row 3) Myron McKinney, Wayne Lentz, Bill Campbell, Beverly Spradley, Colleen Keltner, Frances Shotts, Bill Kern, Bill Linville, Vern Griner; (Row 4) Russell White, Marvin Baker, Thomas Walker. Jim Gearries, Mr. Ed. Emery, director; Bob Hightower, Charles Mattox, Bill Smith, Rex Durrett.

Band

Members of the band are: (Row 1) Virginia Bakius, Robert Hicks, Rita LeGault, Leon Scott, Helena Chandler, Joe Bogue, Ronald Cannon, Ray Everling, Mary Ellen Jackson, Kenneth Hickman, Marvin Bowers; (Row 2) Don Arthur, Tom Dobbs, Vonda Gamble, Bud Steward, Dwight Mantooth, Charles Curtiss, Barbara Ann McNay, Fred Harrah, Bill Cannon, George Gritton, Bill Gentry, Charles Anderson, Bill Conley; (Row 3) Elfleda Badgley, Joe Olinski, Henry Griffith, Bob Duddy, Dick Thatcher, Mr. Louis Rutan, director.

String Quartet

There is a wonderful opportunity for students to learn to play string instruments. Those who are interested should contact some faculty member of the music department. Members of the string quartet are: Pat Washington, Janet Legg, Clarice Green, and John Robison.

Wanda Bruning and Jean Brodie are shown with the trophies they won at the Drama Festival.

Dramatics

Jean Brodie and Wanda Bruning won recognition at the Drama Festival at Shortridge High School in the play, **Elizabeth.** Jean won the best straight-actress award and Wanda won the best character-actress award.

The speech class had a very exciting year full of plays, programs, and interpretation of different choral verses. Their greatest event, however, was the Drama Festival. They presented Sam Rulon's play, **Elizabeth.**

The speech class combined their talent with that of the Colonial Chorus to present our Christmas play, **The Bells,** written by Mrs. Bess Wright.

The class has also presented five programs over the radio. These were High School Hour programs presented over WISH.

A demonstration of choral verse interpretation in which the whole class participated was presented at the State Teachers' Association.

Mrs. Wright is director of productions at George Washington High School.

Members of the staff pictured are: Jackie Polley, Carol Watson, Carol Johnson, Phyllis Strouse, Mary Kay Norman, Tom Harris, Elmer Lowery, Barbara Fox, Sue Stevens, Shirley Bailey, Rita LeGault, Charles Bruer, Roberta Cubert, Mary Smith, Bill Cook, Mrs. Betty Werthman, Barbara Moreland, and Bill Porter.

The Surveyor Staff

Every afternoon in room 251 prospective journalists meet to compose the school paper, **The Surveyor.** With the five "Ws" impressed in their minds, this crew faithfully gathers their news.

Heading this staff, as editor-in-chief for the second year, is Bill Porter. Jackie Polley was business manager during the fall semester; Beverly Vargo handled the business transactions during the spring term. Page editors for both semesters were: Bill Porter, page 1; Barbara Moreland, page 2; Carol Watson, page 3; and Elmer Lowery, page 4. Copy editor was Carol Johnson. Roberta Cubert and LaVonne Matthews shared the duties of exchange editor. Staff reporters were: Shirley Bailey, Barbara Fox, Rita LeGault, Mary Kay Norman, Mary Smith, Phyllis Strouse, Bill Cook, Charles Bruer, and Tom Harris.

Wilma Fugate, Ann Swallers, and Carol Van Devander were added to the staff in the spring semester. Mrs. Betty Werthman presided over the class, seeing that they met the constant deadlines.

Staff members act as correspondents to commercial newspapers, reporting George Washington High School news. The correspondents are: Carol Johnson and Elmer Lowery, Indianapolis Star; Carol Watson and Dick Lahr, Indianapolis **Times**; and Jackie Polley and Bill Cook, Indianapolis **News.** Phyllis Strouse reports news to the community papers.

The Washingtonian Staff

In September the **Washingtonian** was a bunch of hazy ideas in the minds of the eight seniors who made up the yearbook staff. The planning of a dummy and picture-taking schedules were the first major problems of the staff.

Phyllis Strouse and Jimmye Sue Fox, plus scissors, rubber cement, and lots of hard work, succeeded in mounting the 1200 underclassmen pictures. Bill Porter's contribution was the sports section. Ann Swallers and Elizabeth Hill, senior editors, saw that all the lovely seniors had their pictures taken. They also had charge of the faculty pictures. Carol Watson's responsibility was the activities section. The book was financed by a subscription campaign under the leadership of Carol Johnson, business manager. Mary Kay Norman, editor-in-chief, helped on all sections and had charge of the introductory pages. In January, Beverly Vargo, Shirley Bailey, and Jackie Polley joined the staff, and were very helpful in writing copy. Mrs. Betty Werthman was the faculty adviser.

Seated around the table are: Phyllis Strouse, Ann Swallers, Mary Kay Norman, Elizabeth Hill, Jimmye Sue Fox, Carol Watson, Carol Johnson, and Bill Porter. Not pictured are Beverly Vargo, Jackie Polley, Shirley Bailey, and Mrs. Werthman.

R. O. T. C. Girls' Unit

The girls' R. O. T. C. unit is shown above practicing for inspection. Another project of the unit is to act as hostesses for the freshmen during their first day at G. W. H. S. They assisted the January freshmen as well as those who started in September. Capt. Jean Brodie was commanding officer in the fall semester; Jean Plummer was captain in the spring term. Other officers were 1st Lt. Dianne Busenburg and 2nd Lt. Margaret Carnagua.

An undertaking of the boys' and girls' units combined is the annual Mititary Ball, which was held April 14.

Sponsors

Being elected an R. O. T. C. sponsor is one of the highest honors a girl can have at G. W. H. S. The duties of an R. O. T. C. sponsor are to march with the unit in parades and at inspection and to help with the weekly inspection of the cadets. The R. O. T. C. sponsors for the year are Mary Lalioff, Beverly Fischer, and Marjorie Whitmore.

R. O. T. C. Boys' Officers

The R. O. T. C. cadets have had a busy year. The boys' units have furnished a parking detail for every basketball game and every P. T. A. meeting. Master Sgt. Leland R. Anderson and Sgt. James T. LaTourrette were the instructors for the year. The officers of the boys' battalion were: (Row 1) Major Don Parrott, Capt. Clyde Lee, 1st. Lt. Larry Lawalin, 1st. Lt. Jerry Kerkhof; (Row 2) Capt. Vernon Sebree, Capt. John Lightfoot, Master Sgt. Anderson, 2nd. Lt. Paul Bishop, and Lt. Col. Lester Menchhofer.

Rifle Team

The boys' rifle team consisting of Keith Powell, Jerry Kerkhof, Sidney Voltz, John Lightfoot, and Carl Kramer placed second among the city teams in the Randolph Hearst Trophy match.

Junior Red Cross

Members in the Junior Red Cross picture are: (Row 1) Lois Griffin, Cynthia Knapp, Kaye Ridenour, Betty Poland, Shirley Howard, Barbara Padgett. (Row 2) Dick Imel, Billy Simmons, Dick Thatcher, Ann Swallers, Tom Walls. (Row 3) Dorothea Davis, Barbara Leesman, Dona Moore, Carolyn Knight, Barbara Jones, Marian Garver. (Row 4) Carol Brickler, Darlene Ferbrache, Jay Dulworth, Marilyn Hiner, Shirley Stiff, Mary Skaggs.

Science Library

Pictured above is the science library. Here students find reference books regarding all sciences. Mrs. Mildred Ross is the librarian.

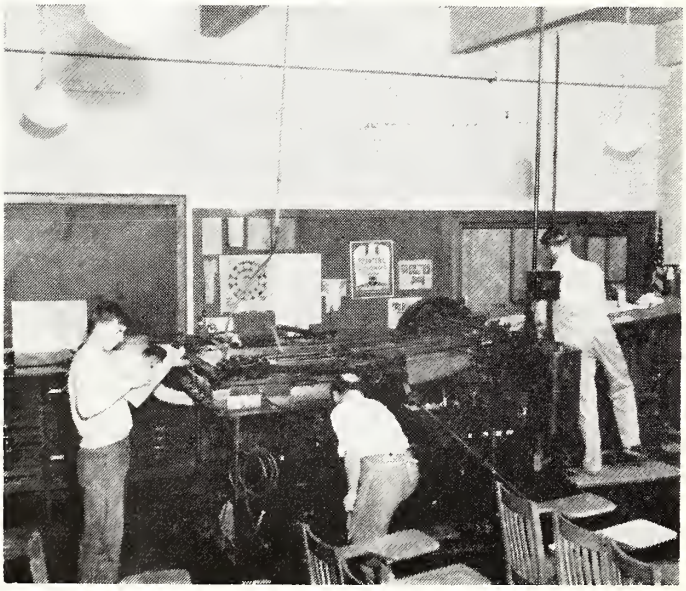

Cylinder Press

Working at the cylinder press are: Robert Humble, Jim Bray, Mr. Robert LeMaster, and Fred Hibernik. The **Surveyor** our school paper, and **The Senior Post**, our yearbook, are printed in these classes. Other boys in cylinder press are: Billy Conley, Victor Ingalls, George Pieczko, John Powell and Bob Shawver.

Advanced Art

In advanced art classes students learn interior decorating, oil painting, and commercial art. Bill Crutchfield who is in the advanced art class now has done all of the art work in the Gist and the yearbook. Miss Frances Failing is the teacher shown here.

Biology

The dissecting of frogs and fish, and the studying of plant and animal life are but a few of the interesting subjects being studied in the biology classes. In the picture above, students are studying soil conservation. Mr. James Otto is the teacher shown here.

Government

Studying the constitution in an American Government class are: (Row 1) Mike Barrett, Esther Canalas, Loretta Compton, David Curtis, Ruth Dortch, Jimmye Sue Fox. (Row 2) Vernon Griner, Robert Humble, Eddie Kernodle, Bill Kriech, Charles Serie, LaVonne Matthews. (Row 3) Norman Hans, Bob Gentry, Wilma Springman, Don Stergar, Neil Sullivan, Mary Lou Shannesy, Katherine Myers. Mrs. Anne Burge is the American Government teacher shown here.

Sports

An important part of this book is the sports' section, and an important part of our school is athletics. Washington offers a fine athletic program for both boys and girls of all ages and sizes. In return, these students bring back honor and glory to our school through their activities.

We are fortunate in having capable coaches, directors, and administrators to cultivate our sports' program. High lights of the year included ten straight basketball victories, city and sectional championships in cross country, and as this book goes to press, we are looking forward to successful baseball and track seasons.

Cheerleaders, shown from left to right are: Norman Jones, Dorothy Nicoloff, and Shirle Fulton. These pepsters have teamed up with Tom Walls and Bill Harrell and have provided four years of enthusiasm to boost our teams.

Cross Country

			WASH.	OPP.
Sept. 8	Marion	T	34	22
Sept. 14	Tech	H	25	32
Sept. 20	Lawrence	H	15	43
Sept. 28	Warren Central	T	21	59
Oct. 6	Wiley	H	18	37
Oct. 10	Attucks	H	16	39
Oct. 13	Broad Ripple	H	17	39-78
Oct. 19	City		30	68-78
Oct. 24	Sectional		CHAMPS	
Oct. 27	Howe	H	23	32
Oct. 31	Shortridge	H	25	30
Nov. 4	State		261	47

FOOTBALL SCHEDULE

1950

Football Schedule—Varsity				WASH.	OPP.
Sept. 8	New Albany	7:30	T	7	6
Sept. 15	Cathedral	8:00	CYO	0	7
Sept. 22	Manual	8:00	T	12	19
Sept. 30	W. Lafay'te	8:00	CYO	13	20
Oct. 6	Wiley	8:00	CYO	19	16
Oct. 13	Broad Ripple	8:00	CYO	0	24
Oct. 21	Shortridge	8:00	CYO	7	13
Oct. 25	Gerstmeyer	7:30	T	25	25
Nov. 3	Howe	2:00	Tech	7	13
Nov. 10	Tech	8:00	Tech	0	25

BASKETBALL 1950-51

VARSITY AND RESERVE	WASH.	OPP.
Nov. 22 Southport	56	39
Dec. 1 Howe	46	50
Dec. 2 Attucks	40	52
Dec. 8 Lawrence Central	62	37
Dec. 14-15 4-way Tourney at Tech	44	48
Dec. 20 at Cathedral	33	48
Jan. 3 at Ben Davis	43	45
Jan. 6 at Tech	38	40
Jan. 9 at Franklin	53	62
Jan. 12 Crawfordsville	51	48
Jan. 13 Sacred Heart	56	48
Jan. 19 at Noblesville	41	37
Jan. 23 Manual	68	59
Jan. 26 at Broad Ripple	53	47
Jan. 27 Warren Central	44	43
Feb. 3 Speedway	66	35
Feb. 9 at Shortridge	67	39
Feb. 10 Decatur Central	62	45
Feb. 16 at Wiley	46	43
Feb. 21-24 Sectionals	52	91

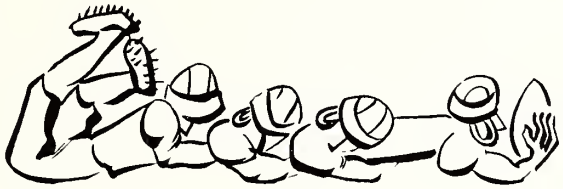

GOLF

April 12 Shortridge
April 19
April 21 Tech
April 24 City
April 26
April 30 Shortridge
May 1 Howe
May 3 Cathedral
May 10 Broad Ripple
May 15 Crawfordsville
May 19 Sectional
May 26 State

BASEBALL Varsity

April 10
April 12 Shortridge T
April 17 Howe H
April 19 Shelbyville T
April 24 Cathedral T
April 26 Attucks H
May 1 Wiley T
May 3 Ben Davis T
May 8 Manual H
May 10 Cathedral H
May 15 Southport T
May 17-19 Tourney—Victory Field
May 22 Attucks T
May 23 Broad Ripple T
May 25 Franklin Twp. T
May 29
May 31 Shortridge H

TRACK—Varsity

Mar. 24	Hoosier Relay	Bloomington
Apr. 10	Tech V&R	H
Apr. 13	Warren Central	H
Apr. 17	Shortridge	T
Apr. 20	Indianapolis Relays	Tech
Apr. 24	Wiley	H
Apr. 27	City Meet	Tech
May 1	Bloomington	T
May 4	Ripple-Inv.	T
May 8	Lawrence	H
May 11	Sectionals	H
May 15	Ben Davis	H
May 19	Regional	Tech
May 26	State	Tech

Pictured left to right, front row, are: Jim Petercheff, Hershel Northern, Sid Tillery, Bill Cook, Jim Lee, Elmer Lowery, and Tony Hensley, second row: Don Rover, Bill Powell, Dick Linville, Bob Hicks, Bill Kern, Ton Crampton, Bob Wittman, and Eddie Kennodle; third row: Leonard Scotten, John Moran, Don Smith, Bob Boone, Charles Bruer, Bill Smith, Bill Mattox, and Clyde Lee.

1950 Football Season

Mr. Henry Bogue, dean of city football coaches, ended a brilliant coaching career at the end of a 1950 so-so football season. After twenty-three successful years in the Washington football spotlight, "Mr. Football" retired to the sidelines.

This year's season was highlighted with a 7-6 victory over a tough southern rival—New Albany. The Purple were plagued with injuries the entire season, which prevented an anticipated successful season. With ten returning lettermen, Coach Bogue formed a squad which came so close to victory so many times. Five games were lost by only one touchdown while the Tech and Ripple games were the only decisive defeats.

Left guard Jim Petercheff and Captain Bill Cook were rated among the tops in the city by sports scribes. Petercheff showed brilliant defensive work, and Cook was valuable with his punting ability.

Reserve Football

The 1950-51 reserve pigskin squad brought home 6 wins to 1 loss. The Ben Davis game ended at a deadlock of 13-13. They bowed to Howe by two touchdowns at a score of 13-0. Against other city opponents, Manual, Attucks, Broad Ripple, Shortridge, Tech, and Cathedral, they racked up the overwhelming scores of 25-0, 38-0, 20-6, 20-0, 14-7, and 13-12 respectively.

Frank Luzar coached them through their many victories.

The reserve gridiron squad seated left to right are, first row; Bruce Esque, Harold Pearson, Joe Bogue, Charles Watts, Phil Peterson, Don Repass, Jack Scoggan, and Coach Frank Luzar. Second row: Tom Figg, Charles Putcho, Wayne Lentz, Herbert Bobbett, Douglas Williams, Bill Nichols, Bill McHugh, and Bill Springer. Third row: Marvin Baker, Leonard Staab, Jerry Meadors, Andy Bagosy, George Toana, Larry Lawallin, Dave Hanley, and Tommy Dobbs. Fourth row: Bill Bloemer, Dick Landrigan, Gary McPherson, Richard Rush, Dick Fleser, and Danny Brankamp.

Pictured above are: (Row 1) Athletic Director R. H. Jones, Bill Springer, Bob Border, Roy McDougal, Jim Wyckoff, Arlan Lickliter, and Coach Dave Hine; (Row 2) Mgr. Dick Thatcher, Dave Curtis, Pete Caulk, Harry Federspill, Sid Tillery, Phil Peterson, Ed Kernodle, and Mgr. Richard Wiggams.

Varsity Basketball

This 1950-51 team possessed an outstanding degree of balance. It was one of the best teams in Indianapolis and vicinity. It could run and it could shoot, and yet no one person was outstanding. They had a string of ten straight victories as they went into the Sectionals. In the Sectionals they met a determined Southport team, which they had already defeated by eighteen points during the regular season's play. However, in this game the tide turned, and the Cardinals from Southport defeated our Continentals. Southport hit for a phenomenal .416 for the entire game and .612 for the second half.

Whatever happens to us seniors when we leave this school, we shall never forget our basketball team of 1950-51.

This year's Purple squad consisted of seven seniors. They are, counter clockwise starting bottom center: Pete Caulk, Arlan Lickliter, Sid Tillery, Bob Border, Jim Wyckoff, Roy McDougal, and Dave Curtis.

Sectional Team

Pictured is the Purple team that participtaed in sectionals. Shown left to right are: Coach Dave Hine, Dave Curtis, Pete Caulk, Harry Federspill, Sid Tillery, Bob Border, Eddie Kernodle, Jim Wyckoff, Roy McDougal, Arlan Lickliter, and Bill Springer.

Southport Game

Eddie Kernodle (35) is shown trying to get a pass away from Southport in the first game of the sectionals.

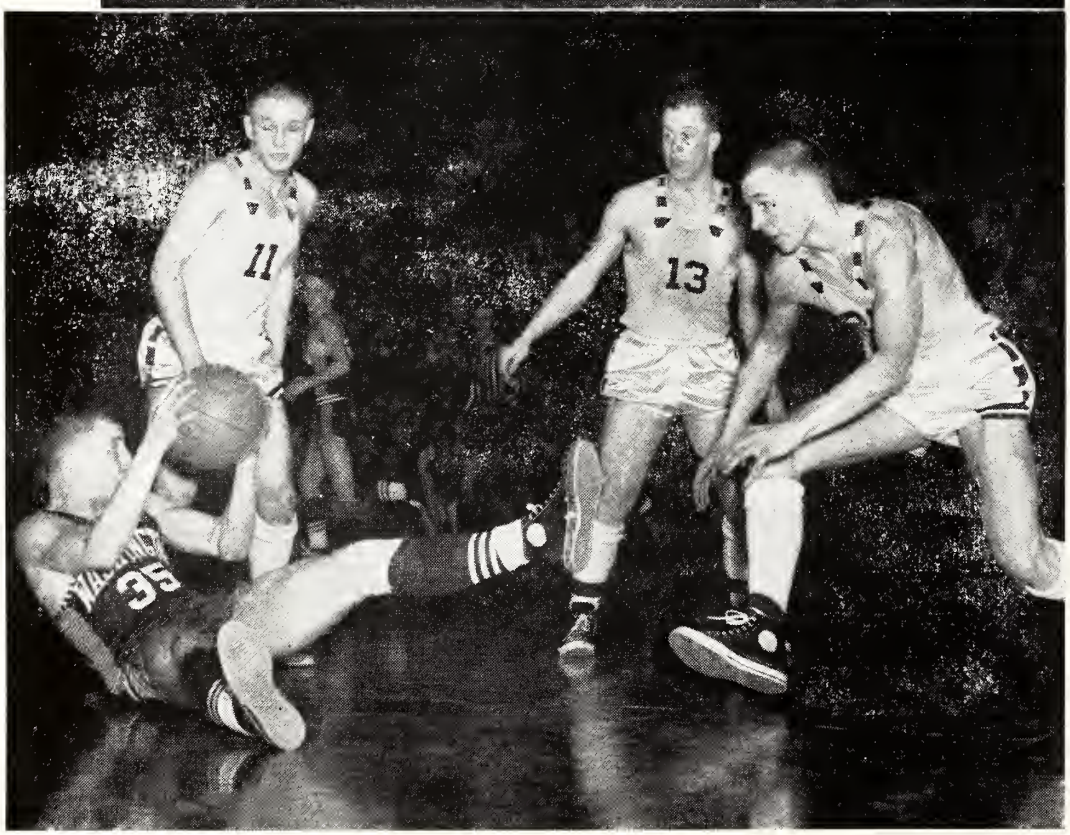

Pictured above are: (Row 1) Kenneth Barnes, Nelson Jones, Jim Sheets, Kenneth Trammel, Dick Rush; (Row 2) Dan Wheeler, Don Lickliter, Charles Harper, Jim Stevens, Joe Bogue; (Row 3) Coach Amos Slaton, Tom Dobbs, Herbert Bobbet, Everet Howe, Bill McHugh, Don Leonard.

Reserve Basketball

The reserve basketball squad under the tutoring of dependable Amos Slaton enjoyed another winning season; they won eleven and lost eight.

The team was comprised mostly of "rookies". Heading the one-year-man parade was Phil Peterson who finished out the season on the varsity. Varsity Coach Dave Hine has great hopes for Peterson. Tom Dobbs, Joe Bogue, and Kenneth Barnes were other one-year-men. The "old pro's" were Don Lickliter and Nelson Jones.

The reserves were beaten in their city tournament opener by a strong Tech quintet. Bill Hedges, a member of the team, became ill at the start of the season, but will be back next year to be a flower in Mr. Slaton's garden of basketball.

Cross Country

Golf

The cross country team brought Washington its first city championship and its first sectional championship, and they finished eighth in the state meet.

This team of 1950 will go down in the annals of George Washington High School as one of the greatest. Their Cap't. John Owensby, along with other members of the team, will do the same.

Cap't. Owensby broke the course record at Rhodius Park along with winning the city race and sectional race some fifty yards ahead of his nearest rival.

Members of the cross country team with Coach Cloyd Julian are left to right: (Row 1) Cap't. John Owensby, Finis Jent, Bob Bernhardt, Arlan Lickliter, (Row 2) Mr. Julian, Dick McLain, Leroy Phillips, Don Lickliter, Allan Legg; (Row 3) Thomas Rusler, Thomas Kaptain, Kenneth Barnes.

Members of the golf team pictured above are: Robert Freeman, John Ruby, Gill Thomas, Jim Petercheff, Morris May, Henry Madley and Charles Cullom. Not pictured are: James Borshoff, Darrell Totton, James Snapp, Charles Stamm, Gary O'Mara, Raymond Hendricks, and Charles Bell. Dave Hine is the coach of the golf team.

Members of the baseball team pictured are: (Row 1) Allen Asbury, Bill Cook, Richard Fleser, Charles Harper, Bill Howe; (Row 2) Jim Lee, Arlan Lickliter, Don Lickliter, Bill Mattox, Roy McDougal; (Row 3) Bill McHugh, Jerry Meadors, Bill Powell, Jim Sheets, Bill Springer; (Row 4) Harry Warren, Frank Luzar, varsity coach; John Williams, reserve coach.

1951 Baseball Squad

Coach Frank Luzar stated early in the season that if our team had some strong pitching, we could be dangerous. With these thoughts in mind, he set out to find a pitcher. He had an abundance of infielders, among them were Arlan Lickliter, Charlie Harper, Bill Springer, Everett Howe, and Jim Lee. Seeing that he couldn't possibly use this many men in the infield, he took the one who could throw the hardest, and he started the great converting job. The boy he took was Jim Lee, a senior, who for two years was tutored under Mr. Luzar at shortstop.

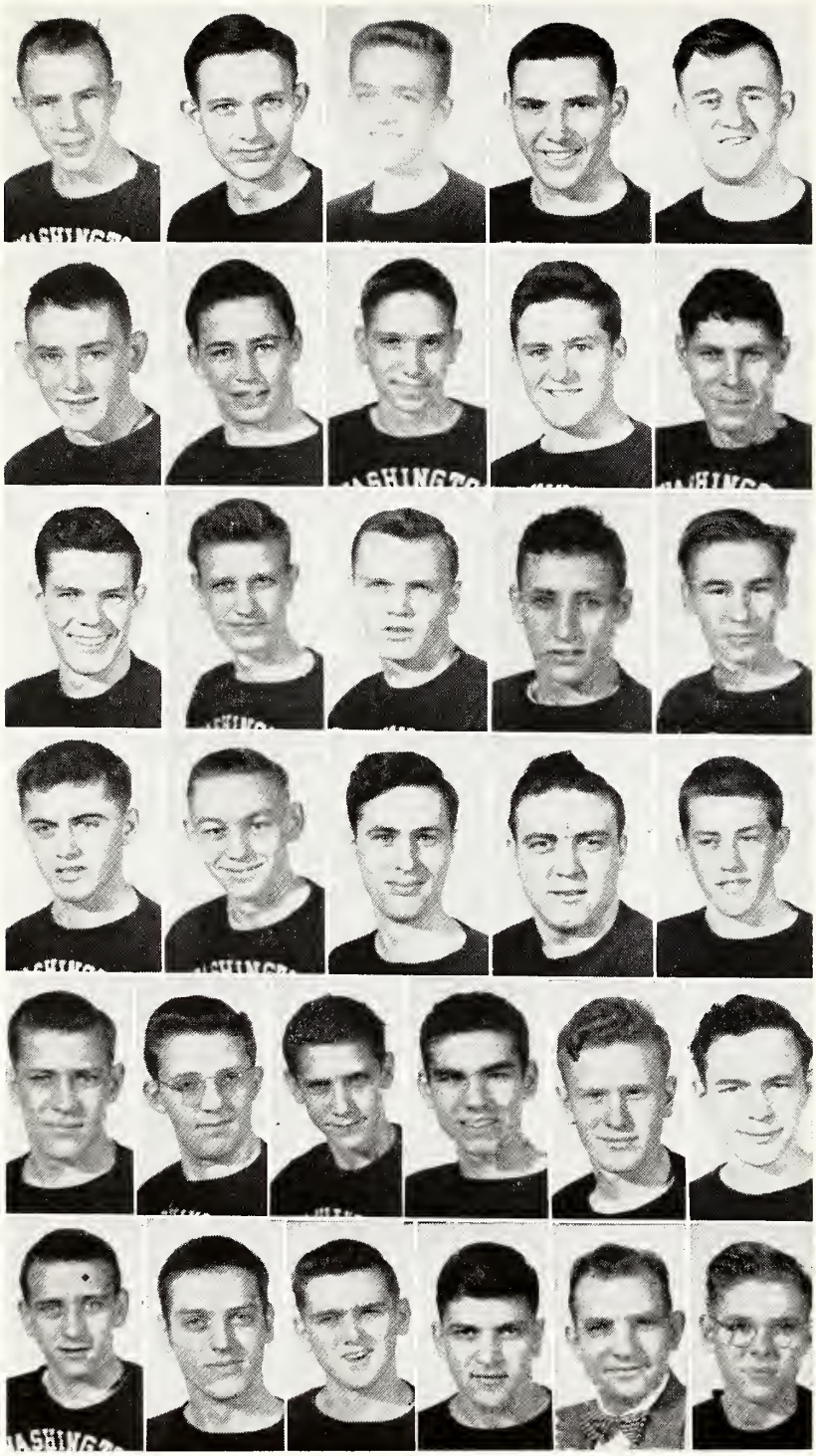

The track team shown above are: Kenneth Barnes, Bob Bernhardt, Herbert Bobbett, Bill Cook, Tom Crampton; (Row 2) Keith Dooley, Tom Figg, Henry Griffith, Don Hensley, Robert Hicks; (Row 3) Finis Jent, Thomas Kaptain, Bill Kern, Donald Kernodle, Delbert Lee; (Row 4) Elmer Lowery, Dick McLain, Charles Myers, Hershel Northern, John Owensby; (Row 5) Harold Pearson, Charles Putcho, Charles Rice, Phil Riffey, Joe Roberts, Don Repass; (Row 6) Dick Rush, Jack Scoggan, Bill Stevens, George Tona, Coach Julian, Allan Legg.

Varsity Track Team

The varsity track team is comprised mostly of seniors. The leading seniors on the team are Cap't. Bob Hicks (as versatile as they come); Elmer Lowery (Elms is a three-year man); John Owensby (see page 48); Charles Myers (what form!); Finis Jent (Mr. U.N.); Bob Bernhardt, (a good half-miler); Phil Riffey, (hurdler and vaulter); Bill Cook, (city champ shot putter); and Hershel Northern, (Mr. Barrymore had nothin').

Still if it were not for the under classmen who aided in the development of this fine squad, the team would not have had as good a season.

Girls' Gym Class

"Lunge-2-3-4, lunge-2-3-4." How familiar this sounds to the girls in gym classes as they go through their exercises. Mrs. Virginia Kassler and Miss Barbara Sartor teach girls aims, rythmics, and games beside giving exercises. The girls on the front row are: Shirley Riggan, Ruth Dortch, Benita Finnell, and Mary Frances Gibbons.

Girls' Basketball

These girls are playing basketball, the favorite game in the gym classes. The players make themselves distinguishable from their fellow team members by wearing "pennies" over their gym suits. These girls get pointers and experiences in class which help them if they want to participate in basketball in C. G. A. A.

Cheerleaders

Here are the familiar faces of our cheerleaders who are always willing to help us cheer our team on to victory. In the front are: Sandra Grimes and Betty Poland, B-team cheerleaders; standing are: (left to right) Dorothy Nickoloff, Shirle Fulton, Margie Whitmore, Tom Walls, Norman Jones, Bill Harrell, varsity cheerleaders.

Underclassmen

The Class of Nineteen Hundred Fifty-two carried on the traditional Junior Class activities. Their main activity, the Junior Vaudeville, was a three-act production. The acts were as follows: "All Aboard", sponsored by Donna Tuggle and Sue Cauble; "In the Waring Manner", sponsored by Betty Poland; and "The Patriotic Act", sponsored by Gloria Shires, Marion Wheeler, Jerry Kerkhof, and Lexie Smotherman.

Another important event for all juniors was the Annual Junior Rose Prom given in the school gym.

Officers of the class are: Don Lickliter, president; Betty Poland, vice-president; Sue Cauble, secretary; Nelson Jones, treasurer; Harry Federspill and Jack Scoggan, sergeants-at-arms. The executive committee members are: Florence Andrews, Bob Hightower, Mary Lalioff, Dick McLain, Barbara Moreland, and Margie Whitmore. Sponsors of the Junior Class are Mrs. Thelma Ford and Mr. H. Frank Cook.

The Junior Class officers are Harry Federspill, sergeant-at-arms; Nelson Jones, treasurer; Sue Cauble, secretary; Don Lickliter, president; Jack Scoggan, sergeant-at-arms. Betty Poland, vice president, is not pictured.

Underclassmen

The bulletin board which stands outside senior roll call contains information about colleges, conferences, and scholarships. Gazing with anticipation at the bulletin board are: Dick Lahr, freshman; Rex Durrett, junior; and Sandra Grimes, sophomore.

M. Alexander, R. Allen, H. Allison, L. Amick, C. Anderson, F. Andrews, J. Andrews, M. Appleget, R. Arnaudoff

D. Arthur, A. Bagosy, N.Bailey, R. Baker, S. Barker, D. Barnes, C. Beasley, R. Beasley, C. Bell

M. Benell, G. Benge, P. Bentley, D. Black, R. Blake, J. Blythe, P. Bradford, W. Bratton, J. Bray

K. Brooks, N. Brown, C. Bruer, H. Bobbett, M. Bomgardner, B. Boone, H. Borgmann, C. Born stein, J. Borshoff

J. Burke, V. Burrows, D. Busenburg, C. Butler, W. Byers, G. Byrkit, E. Byrnes, B. Cambell, N. Carter

P. Carter, B. Carver, C. Catt, S. Cauble, J. Chance, E. Chandler, J. Clark, B. Cloud, D. Coffman

R. Coleman, C. Collins, C. Compton, N. Cook, L. Cooper, N. Cooper, J. Copeland, G. Cox, T. Crampton

J. Crum, J. Cribelar, R. Cubert, M. Cummings, R. Curry, N. Dady, A. Dale, D. Davis, R. Davis

F. Deich, D. Devney, A. Dosseff, B. Downing, F. Drennan, S. Duffer, R. Durrett, E. Eadens, M. Emrich

B. Ensley, M. Esch, B. Euliss, J. Fall, D. Fallen, H. Federspill, L. Ferguson, J. Feuquay, A. Fields

G. Fishburn, B. Fischer, N. Fitzsimmons, R. Freeman, D. Frodge, J. Gearries, M. Gibbons, K. Gladson, R. Goode

D. Graham, B. Graves, E. Greathouse, L. Griffin, H. Griffith, M. Grisam, D. Haase, J. Hodges, B. Hamill

S. Henning, B. Harding, T. Harris, H. Heicken, K. Heiss, D. Hendren, R. Hendrick, T. Herring, F. Hebernik

R. Hightower, B. Hilton, L. Holmes, W. Howard, B. Howe, D. Hughes, G. Hutchison, J. Hutchings, P. Inabnit

B. Innis, R. Imel, J. Jones, N. Jones, R. Keen, H. Keller, D. Kepner, J. Kerkhof, D. Kernodle

B. Kirkpatrick, J. Kivett, C. Knapp, E. Knapp, P. Knight, P. Korn, G. Konrad, C. Kramer, J. Kramer

V. Kretheotis, M. Lalioff, E. Lampert, L. Lambert, A. Lannan, L. Lawalin, C. Lee, R. Lee, G. Lefter

R. LeGualt, A. Legg, R. Leopard, D. Lickliter, P. Linder, B. Linville, D. Linville, E. Lodge, W. Loftus

E. Lorenz, R. Lott, B. Lynch, C. Maddox, N. Mann, H. Madley, N. Martin, B. Marx, W. Mattox

L. May, M. May, A. McAdams, D. McCameron, S. McCurdy, D. McDonald, H. McElfresh, J. McKay, D. McLain

R. McNabb, J. Meadors, D. Medenwald, M. Menges, E. Merwin, B. Miller, G. Miller, J. Miller, M. Mitchell

R. Mohr, L. Moore, J. Moran, R. Moran, B. Moreland, E. Morton, P. Mulry, H. Murphy, R. Murray

R. Murray, D. Neff, B. Nichols, M. Overman, L. Page, N. Parker, J. Payton, T. Perry, L. Phelps

D. Phillips, L. Phillips, J. Penley V. Phillips, J. Plummer, B. Poland, V. Pottorff, B. Powell, J. Powell

K. Powell, P. Price, B. Pridemore, W. Pruitt, N. Purichia, D. Quantz, E. Quick, M. Randolph, R. Reed

C. Reinbold, D. Repass, B. Reynolds, K. Ridenour, S. Riggan, E. Robbins, J. Robison, D. Rover, B. Russell

F. Sears, J. Scoggan, J. Scott, L. Scotten, R. Shawver, J. Sheets, I. Shelton, W. Shrum, D. Shumate

M. Singleton, D. Simpson, L. Sommerville, L. Sommerville, M. Sowders, B. Smock, B. Smith, C. Smith, D. Smock

L. Smotherman, F. Staggs, P. Stegemoller, J. Stevens, B. Stout, R. Stoykovich, M. Strader, P. Tate, R. Taylor

O. Thompson, J. Thompson, R. Tinnel, J. Tolson, G. Toshich, A. Townsend, P. Truex, D. Tuggle, P. Turpin

J. Ungles, J. Veatch, C. Wagner, J. Wagner, M. Wagner, C. Wallace, D. Walters, T. Walker, G. Weare

R. Weasner, J. Westerfield, M. Wheeler, C. Whitney, E. White, M. Whitmore, R. Wiggan, C. Williams, D. Williams

M. Woodall. B. Wooldridge, A. Woollen, K. Wycoff, S. Yates, M. Yoder, B. Wilson

Sophomore

J. Adkins, M. Almeyer, B. Anderson, L. Anderson, V. Anderson, R. Andrews, T. Andrews, L. Annes, J. Archer

A. Arnold, A. Asbury, F. Archer, B. Ashby, D. Avery, B. Bailey, B. Baker, B. Baker, M. Baker

P. Baker, B. Barnard, E. Barnes, K. Barnes, B. Barron, C. Bayt, R. Beasley, M. Belt, S. Beyerlein

B. Bilbrey, H. Blackburn, B. Bloemer, J. Bogue, M. Bloomfield, M. Bowers, B. Canada, F. Boyd, D. Brankamp

P. Brandenburo, B. Breedlove, S. Brinker, J. Brown, R. Burton, B. Bowden, W. Brydon, J. Budack, R. Burton

W. Burton, D. Byasee, B. Caldwell, R. Cannon, A. Carlson, W. Carman, B. Carr, J. Caudell, A. Chandler

S. Chastain, P. Christoff, R. Clay, B. Cloud, B. Conley, J. Conolty, D. Cook, J. Cooper, B. Cossell

D. Cottongim, A. Cozart, P. Craig, D. Crockett, M. Crook, R. Culbertson, E. Davis, G. Davis, T. DeFord

M. Devney, D. Dickmeyer, L. Dodd, R. Dorsett, M. Duckworth, J. Duggan, D. Hollis, W. Dunn, V. Eckert

C. Edwards, P. Edwards, P. Edwards, J. Elliot, B. Elmore, B. Englert, B. Eyster, E. Ezell, I. Farrett

M. Fears, T. Ferguson, T. Figg, B. Finnell, C. Fishburn, K. Fishburn, P. Fisher, R. Fleser, R. Ford

S. Foreman, L. Fortner, P. Fowler, B. Fox, J. Fox, C. Frantz, L. Gamble, V. Gamble, R. Garard

B. Gatlin, J. Gasser, M. Gebauer, B. Gentry, N. George, H. Golliver, T. Goodwin, C. Green, E. Gribben

E. Griffin, S. Grimes, G. Grounds, W. Hall, B. Hammons, D. Hampe, D. Hanley, B. Hankins, E. Harlan

J. Harmon, C. Harrah, N. Harris, C. Hasselberg, D. Hawkins, B. Hedges, V. Helvey, B. Henley, M. Hensley

N. Hensley, C. Hickman, J. Higgins, E. Hill, M. Hiner, J. Hinton, P. Hoffner, R. Holderman, B. Hopper

B. Hopper, J. Honea, B. Houchins, E. Howe, K. Hurst, W. Jennings, R. Jent, A. Johnston, C. Jones

F. Jones, P. Kelley, H. Keith, D. Kent, S. Kepner, S. Kern, A. Kernodle, J. Kidd, R. Kidd

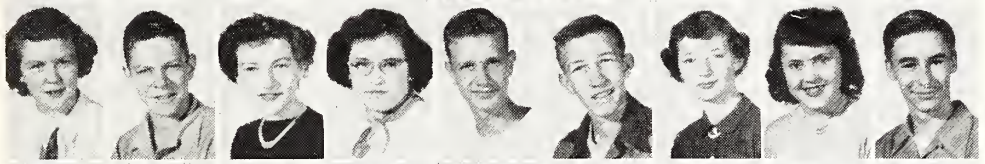

P. Kidwell, P. King, M. Kinnaird, B. Kinney, T. Kaptain, W. Law, J. Leak, B. Lee, D. Lee

B. Leesman, W. Lentz, D. Leonard, J. Leslie, V. Lemons, A. Lindsey, J. Linville, O. Loque, M. Lott

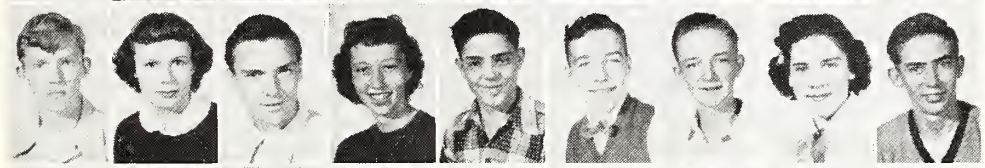

M. Mason, A. McCrutchan, B. McHugh, J. McKinney, M. McKinney, W. McMannis, H. McWilliams, C. Markham, C. Marvel

M. Mandabach, P. Matlock, G. Meiring, J. Meyer, S. Michaud, M. Midkiff, F. Miller, G. Miller, P. Miller

J. Minor, E. Mitchell, J. Mohr, G. Moore, P. Moore, J. Morgan, J. Morgan, P. Myers, W. Moss

L. Mundy, R. Murdock, R. Neff, C. Nell, A. Nelson, D. Neville, B Nichols, J. Nichols, D. Nungester

G. Omara, C. Padgett, S. Padgett, M. Parker, J. Parks, H. Patterson, C. Perry, P. Peterson, J. Petty

C. Phillips, M. Pleak, L. Pryor, C. Putcho, D. Ragsdale, B. Raney, D. Reuss, C. Rice, J. Rankin

E. Reed, M. Rife, P. Riley, R. Roark, J. Roberts, D. Runyon, R. Rush, T. Rusler, M. Schell

D. Schrock, B. Selzer, J. Sheley, P. Short, R. Short, B. Simmons, N. Smith, P. Smith, P. Stamm

R. Stevenson, R. Steward, B. Stonehouse, A. Sullivan, H. Smock, M. Smoot, B. Snyder, R. Sorrell, C. Stabb

L. Staab, B. Stahl, M. Stanfield, Y. Sterger, B. Stevens, K. Steward, B. Stewart, J. Thomas, M. Thomas

R. Thomas, J. Thompson, G. Toana, K. Trammell, E. VanBlaricum, B. VanHook, D. Vawter, S. Voltz, R. VonBurg

E. Wallace, G. Wallace, V. Wilson, J. Ware, P. Washington, D. Watson, C. Watts, D. Wheeler, G. Wilkins

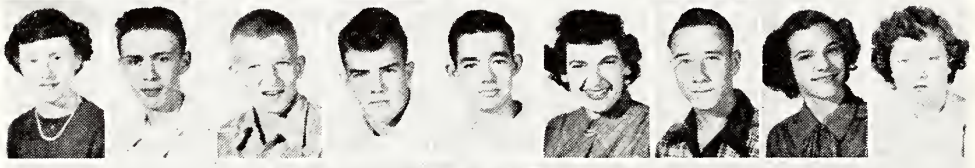

L. Wilkinson, D. Williams, D. Zorman, K. Williams, J. Williams, M. Williams, M. Williams, J. Woodworth, M. Wools

D. Yarnell, B. York, B. York, R. Landrigan

Freshmen

H. Adams, S. Akers, D. Allexoff, P. Allen, J. Allison, L. Ammerman, C. Anderson, L. Anderson, M. Anderson

S. Anderson, T. Anderson, R. Archer, E. Arnaudoff, J. Arthur, R. Axe, E. Badgley, B. Baker, K. Baker

J. Barker, K. Barrett, J. Barry, L. Baysinger, B. Beanblossom, C. Beard, N. Beineke, B. Benge, D. Bindhamer

R. Blackwell, A. Bloomenstock, L. Blue, L. Bluitt, V. Bluitt, J. Bomgardner, M. Brenton, C. Brickler, B. Bridgewater

D. Brown, M. Brown, R. Brown, P. Bruning, P. Bucalstein, R. Bullock, H. Burgett, N. Burgett, R. Burke

N. Burnell, S. Burris, C. Burton, R. Burton, S. Burton, D. Bustle, N. Butcher, R. Callis, B. Canner

R. Carmichael, D. Carnagua, C. Carr, J. Carter, M. Carter, M. Caskey, H. Centers, S. Christoff, E. Clark

K. Clark, R. Clayton, M. Clevenger, D. Clossin, L. Cloud, P. Cmehil, G. Cobb, F. Cody, C. Cofer

C. Cole, B. Collins, R. Collins, F. Collingsworth, C. Collivan, H. Combs, G. Comer, J. Comstock, D. Cook

K. Coomes, B. Cooper, S. Cooper, T. Cordell, W. Cork, M. Coryell, L. Cottongim, R. Crippen, W. Crocker

H. Crockett, S. Crouch, B. Cullom, L. Cummings, C. Curtiss, E. Curts, E. Dailey, C. Daly, J. Daly

R. Davidson, B. Day, B. Day, M. Day, J. Peterson, R. Dillard, T. Dobbs, G. Domi, C. Downton

S. Downing, D. Drumm, B. Duddy, W. Dulworth, J. Duncan, S. Dunsmore, D. Dunz, A. Durham, D. Durrett

D. Earp, R. Ebert, B. Eckels, S. Eggers, T. Engle, P. Englert, J. Epeards, D. Esamann, C. Farris

C. Faulin, S. Fears, J. Fecker, D. Ferbrache, S. Finch, N. Fidler, P. Fisher, C. Flack, V. Fletcher

E. Flinn, G. Fisher, M. Flora, D. Floyd, G. Forehand, P. Forehand, L. Fountain, S. Fox, D. Freeman

N. Freeman, C. Fry, R. Frye, D. Gading, P. Gallimore, E. Garland, R. Garland, M. Garver, J. Gatlin

J. Gentry, D. George, J. Glass, J. Glaze, R. Glaze, A. Goll, S. Gordon, S. Gott, J. Grayson

B. Greathouse, S. Greathouse, K. Gibson, S. Green, D. Gregory, M. Griffith, G. Gritton, R. Grounds, C. Hale

R. Haley, R. Hansbrough, C. Harper, R. Harper, B. Harris, C. Harris, B. Harris, G. Harris, R. Harris

J. Hawkins, P. Hayden, S. Haywood, M. Headley, C. Heath, A. Heiss, H. Henthorn, E. Herring, D. Herron

J. Hill, J Hoagland, J. Hobbs, D. Hoff, M. Hogue, C. Holcomb, N. Holmes, F. Hooser, R. Horner

P. Housefield, W. Howard, E. Howe, F. Howell, M. Huddleson, J. Hurst, R. Hussing, J. Hutchinson, R. Hutchinson

R. Hutton, N. Inabnit, P. Jackson, J. Jaggers, G. James, R. James, G. Haynes, C. Jent, D. Jester

F. Jines, W. Jines, D. Johnson, M. Johnson, B. Jones, C. Jones, H. Jones, I. Jones, L. Jones

J. Jordan, C. Kampovsky, D. Katra, I. Keen, P. Kelly, S. Kent, H. Kersey, L. Kersey, S. Killion

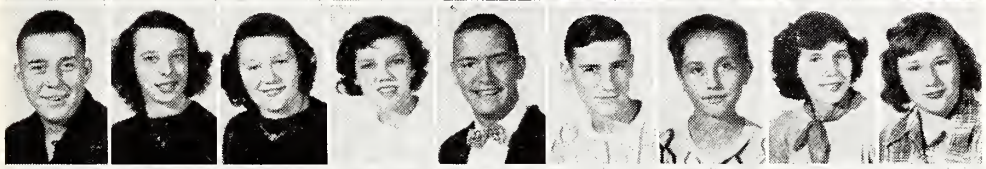

K. King, M. Kocha, B. Kocher, C. Knight, R. Lahr, C. Lalioff, M. Lampert, I. Law, B. Lawson

M. Linthicum, D. Lay, J. Lee, J. Legg, H. Lentz, H. Levinson, N. New, J. Lewis, N. Links

R. Linzie, M. Loftus, P. Loughmiller, J. Lucas, B. Luckett, J. Lynch, D. Macha, B. MacLaughlin, T. Maier

N. Malone, D. Mantooth, W. Markham, C. Markle, S. Marlin, A. Marsh, R. Martin, M. May, M. May

C. Meador, W. Meadows, P. Menges, M. McAdams, C. McCloskey, S. McCormick, J. McCreary, D. McDonald, D. McHone

J. McHugh, D. McKinney, F. McKinney, G. McKinney, S. McKinney, M. McMahel, V. McMann, J. McPeak, G. McPherson

L. Midkiff, D. Miller, P. Miller, P. Miller, P. Miller, D. Milligan, D. Montgomery, L. Montgomery, S. Montgomery, R. Moon

D. Moore, J. Moore, M. Moore, S. Moore, D. Moran, F. Morgan, G. Morgan, Y. Morris, D. Moyer

S. Mundy, S. Musmann, P. Myers, S. Myers, R. Neel, B. Nelson, M. Nesbit, M. Newnum, P. Nix

D. Nokes, H. Nokes, H. Norris, D. O'Hare, J. Olinski, R. Olmstead, N. Ooly, J. O'Neill, E. Orebaugh

D. Owensby, C. Padgett, J. Parke, E. Parker, T. Payne, T. Payton, B. Peacock, H. Pearson, J. Perkins

N. Perry, J. Peterson, F. Pevler. J. Phillips, G. Pieczko, D. Pitcher, R. Pettit, B. Pitzer, B. Pitzer

G. Poland, D. Porten, T. Pottorff, K. Pruitt, R. Pruitt, Y. Pryor, L. Ragan, W. Ralston, J. Ranard

S. Reddy, L. Rees, J. Regich, N. Rice, R. Riggan, P. Riggs, C. Rife, K. Riley, J. Roach

R. Roach, M. Roberts, G. Robertson, G. Robertson, J. Robertson, J. Robey, D. Robbins. C. Robinson. F. Robinson

R. Robinson, R. Rogers, G. Rose, S. Rose, S. Russell, M. Sabotin, G. Sanders, J. Savage, D. Schmid

J. Schmid, A. Schulze, R. Schultz. E. Schwab, O. Schwab, V. Sears, K. Sharp, A. Shaw, V. Shaw

M. Shelby, A. Schiels, S. Simcox, C. Simpson, J. Sinclair, A. Skaggs, M. Skaggs, T. Skiles, D. Skyles

W. Slinker, D. Smith, D. Smith, D. Smith, G. Smith, T. Smith, N. Smock, V. Smotherman, J. Snapp

R. Sparks, G. Spencer, B. Springer, G. Staggs, R. Stamm, G. Starks, R. Steinhauer, J. Stephenson

B. Stevens, M. Stevens, E. Stevenson, B. Stewart, D. Stewart, L. Stewart, S. Stiff, F. Stout, S. Strother

S. Strouse, J. Summitt, M. Swallers, M. Sylvia, B. Tabelman, D. Taylor, J. Taylor, N. Taylor, T. Taylor

T. Terry, E. Thompson, W. Thompson, C. Tom, N. Towe, J. Trackwell, J. Tramte, A. Trim, V. Tyner

G. Underwood, K. Underwood, T. Underwood, S. Vandagriff, B. VanVolkenburgh, F. Velikan, B. Venaman, J. Viers, G. Wade

J. Wagner, R. Wagner, I. Walls, D. Ward, D. Warren, J. Washburn, D. Walsh, R. Watson, B. Watz

P. Waltz, J. Webb, M. Webber, G. Weiss, C. Welch, P. West, L. Westerfield, J. Whitaker, B. White

C. White, M. White, T. White, G. Whitley, M. Whitney, K. Wickler, C. Wiggam, L. Wiggins, M. Wiles

E. Wilham, D. Wilkins, K. Willey, J. Wilson, J, Wilson, K. Wilson, M. Wilson, S. Wilson, J. Wingert

S. Winecoff, R. Wineman, B. Wing, C. Winslow, P. Wise, R. Wise, J. Wolfe, B. Woodward, R. Workman

F. Workman, J. Wright, J. Wycoff, R. Yates, P. Young, B. Zink, L. Anacker, D. Bailey, E. Bailey

J. Baldwin, W. Beliles, B. Bernhardt, L. Binsbacher, R. Bottoms, J. Bradley, P. Brandenburg, H. Branham, J. Brooks

D. Burnett, G. Burnett, L. Butrum, E. Calvert, J. Cannavan, B. Cantrell, J. Carman, C. Clark, B. Childers

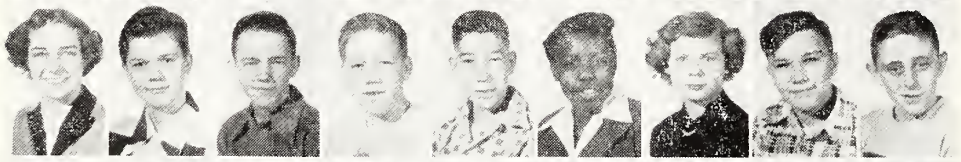

A. Cline, D. Cline, G. Cloe, J. Cloud, T. Connell, B. Cork, B. Correll, J. Cossett, R. Crumpton

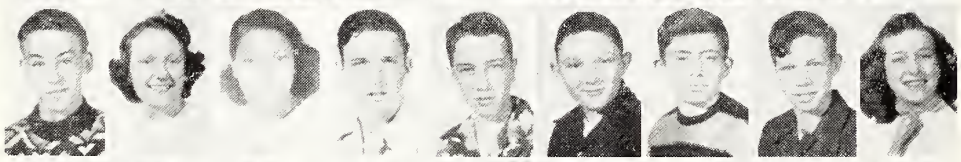

F. Daily, D. Davis, F. Dejarnette, R. DeLoach, R. Dobbs R. Duckworth, R. Durham, J. Edwards, M. Englert.

A. Fields, L. Francis, R. Froelich, M. Goins, P. Garard, J. Garrett, M. Glenn, M. Godfrey, J. Goga

M. Graham, L. Groomer, C. Gross, M. Hale, B. Hammons, J. Hankins, J. Harris, G. Herrring, J. Hutchison

R. Johnston, T. Johnston, N. Joseph, N. Kidd, J. Kilmer, G. Ladd, E. Laird, P. Layfield, H. Leonard

N. Leslie, C. Lloyd, L. Lovell, C. Marsh, R. Marston, A. Martin, M. Martin, E. Matthews, O. Matthews

P. McDougall, M. McIntire, B. McKissick, L. McMann, M. Means, E. Mitchell, J. Montgomery, R. Montgomery, E. Moore

D. Mount, D. Murphy, W. Pack, H. Padgett, W. Palmer, P. Parker, H. Patterson, G. Pease, R. Pennington

I. Pettit, C. Pfisterer, R. Poole, B. Pryor, L. Pryor, R. Reinbold, M. Reynolds, B. Riley, J. Roberts

P. Robertson, J. Roseboom, R. Ross, P. Shambough, P. Shaw, E. Sheets, N. Shell, B. Shelton, J. Showalter

V. Shrum, M. Shumate, R. Smith, T. Stansberry, J. Stevens, E. Stinnett, O. Stonehouse, M. Sullivan, D. Thompson

R. Timmons, T. Tribulak, J. Triplett, E. Troutman, R. Truex, D. Tucker, C. VanMeter, C. VanMeter, C. Wallace

B. Ward, L. Watson, W. Wilkerson, G. Wilson, H. Wilson, M. Wingearead, D. Wood, H. Wood, G. Wycoff

R. Wylis, D. Yates, P. Brown, (junior); K. Dooley, (sophomore); G. Thomas, (junior)

One warm week in October, eight girls donned letter-sweaters and set forth to sell subscriptions to the 1951 Senior Post. The girls are: (Row 1) Carol Johnson and Carol Watson; (Row 2) Elizabeth Hill and Jimmye Sue Fox; (Row 3) Ann Swallers and Mary Kay Norman; (Row 4) Barbara Fox and Phyllis Strouse. Bill Cook and Bill Porter, who are not pictured here, also sold yearbooks.

These staff members say, "We hope you like your book."

Autographs

Autographs

Autographs

Acknowledgments

Printing—George Washington High School Print Shop
Binding—Lesh Paper Company
Engraving—Indianapolis Engraving Company
Photography—Wm. H. Block Company; National School Studios
Sectional Sports Pictures—The Indianapolis *Times*

Autographs